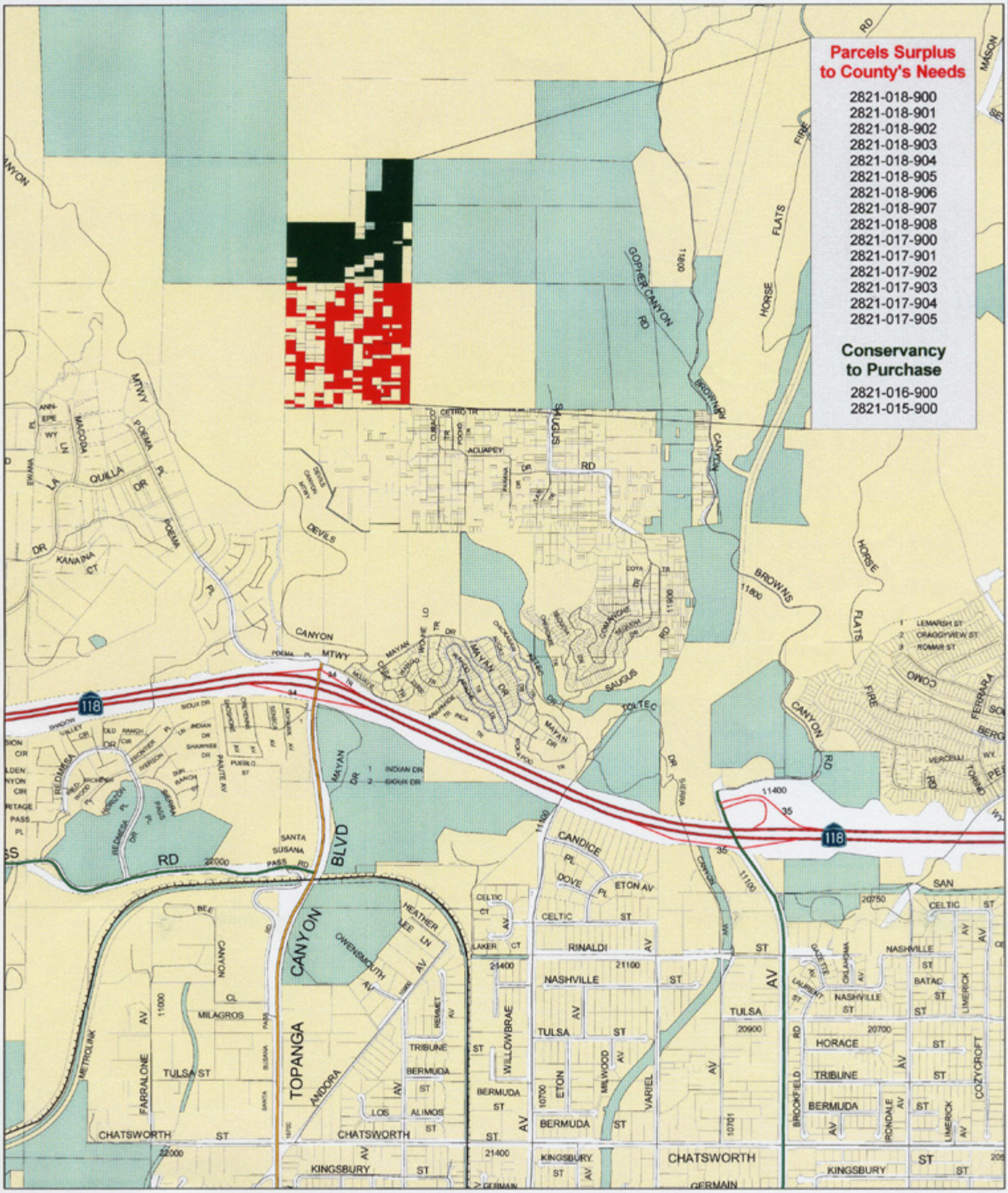

Chatsworth Summary Properties

Parcels of Interest
- Conservancy to Purchase
- Surplus to County's Needs
- Other Government Parcels
- Non-Government Parcels

N

0 0.5 Miles

June 2, 2004
Mark Greninger (213) 974-5735
LA County Urban Research
Parcel Boundaries and information from LA County Assessor.
Streets from Thomas Brothers. All Rights Reserved.